



MARITIME AND PORT AUTHORITY OF SINGAPORE

PORT MARINE NOTICE
NO 067 OF 2023

03 Aug 2023

Shipping Community
Harbour Craft Community
Pleasure Craft Community

RESTRICTION ON VESSELS TRANSITING, ANCHORING, OR REMAINING IN THE DEMARCATED AREA AT THE EASTERN ANCHORAGES

Applicable to: Mariners operating in the vicinity of Eastern Anchorage, Eastern Holding B Anchorage as well as Eastern Corridor and East Keppel Fairway

1 Pursuant to Reg 45 (2) of the Maritime and Port Authority of Singapore (Port) Regulations, the Port Master **hereby restricts all vessels from transiting, anchoring or remaining in the demarcated area** at the Eastern Anchorages. This restriction shall take effect on 09 Aug 2023 from 1200hrs to 2359hrs.

2 The demarcated areas are shown in the Appendix and bounded by the following coordinates.

(WGS 84 Datum)

Area at the Eastern Anchorages at the following coordinates

<u>WP</u>	<u>Latitude (N)</u>	<u>Longitude (E)</u>
1	01° 15.500'	103° 52.500'
2	01° 15.500'	103° 53.500'
3	01° 14.500'	103 °53.500'
4	01° 14.500'	103 °52.500'

3 Vessels currently anchored within the demarcated areas are required to relocate to an alternate anchorage as directed by the Port Master, by 09 Aug 2023, 0001hrs.

4 Please call Capt. Azry at Tel: +65 6325 -2582 or Marine Safety Control Centre (MSCC) Duty Officer at +65 6325-2488/ 2489 for clarification on this Port Marine Notice.

CAPT CHONG JIA CHYUAN
PORT MASTER
MARITIME AND PORT AUTHORITY OF SINGAPORE

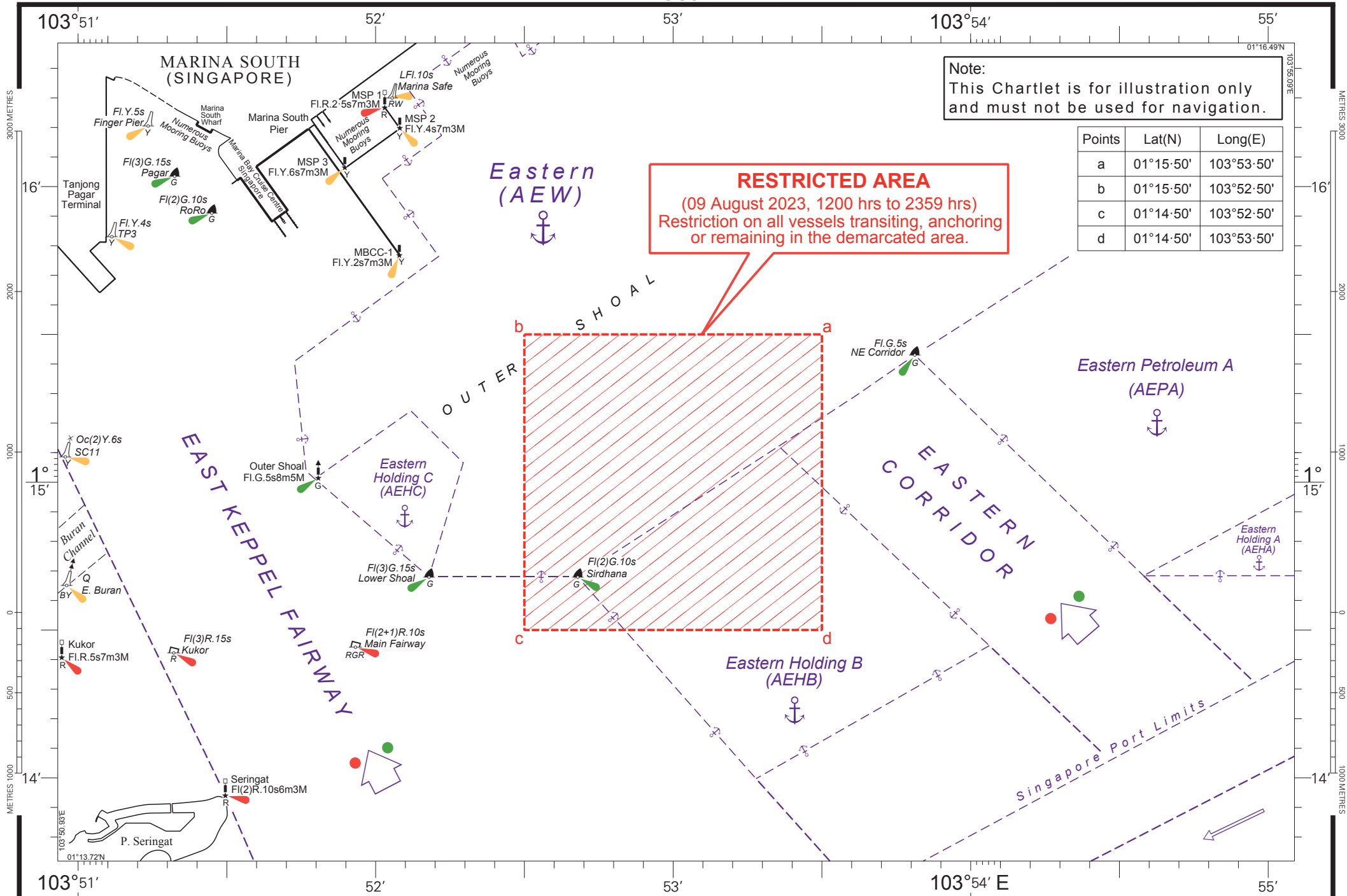

Note:
This Chartlet is for illustration only
and must not be used for navigation.

Points	Lat(N)	Long(E)
a	01°15-50'	103°53-50'
b	01°15-50'	103°52-50'
c	01°14-50'	103°52-50'
d	01°14-50'	103°53-50'

RESTRICTED AREA
(09 August 2023, 1200 hrs to 2359 hrs)
Restriction on all vessels transiting, anchoring
or remaining in the demarcated area.