



MARITIME AND PORT AUTHORITY OF SINGAPORE

PORT MARINE NOTICE  
NO. 074 OF 2021

14 Oct 2021

Shipping Community  
Harbour Craft Community  
Pleasure Craft Community

**RESTRICTION OF VESSELS AT EASTERN WORKING ANCHORAGE FOR THE FIVE POWER  
DEFENSE AGREEMENT GOLDEN JUBILEE EVENT**

**Applicable to:** Mariners operating in the vicinity of Eastern Working Anchorage

Pursuant to Reg 45 (2) of the Maritime and Port Authority of Singapore (Port) Regulations, the Port Master **hereby restricts all vessels from transiting, anchoring or remaining in the demarcated area** at the Eastern Working Anchorage (AEW) and off Marina Barrage. This restriction shall take effect on the following dates and times:

Date	Time	Area
18 Oct 2021	0700H – 2000H	Area A
18 Oct 2021	1130H – 1230H	Area B
18 Oct 2021	1645H – 1745H	Area B

2 The demarcated areas are shown in the attached Chartlet and are bounded by the following coordinates.

(WGS 84 Datum)

Area A - At the Eastern Working Anchorage at the following coordinates

<u>WP</u>	<u>Latitude (N)</u>	<u>Longitude (E)</u>
1	01° 17.001'	103° 53.911'
2	01° 17.001'	103° 53.096'
3	01° 16.433'	103 °52.246'
4	01° 15.717'	103 °52.759'
5	01° 16.753'	103 °54.175'

Area B - Off Marina Barrage

<u>WP</u>	<u>Latitude (N)</u>	<u>Longitude (E)</u>
1	01° 17.001'	103° 53.911'
2	01° 17.001'	103° 53.096'
3	01° 16.433'	103 °52.246'
4	01° 15.716'	103° 52.760'
5	01° 15.010'	103° 51.796'
6	01° 15.038'	103° 51.766'
7	01° 15.409'	103° 51.727'
8	01° 15.765'	103° 52.215'
9	01° 16.027'	103° 52.021'
10	01° 16.172'	103° 52.223'
11	01° 16.419'	103° 52.045'
12	01° 17.343'	103° 53.425'

3 Vessels anchored within the demarcated Area A and B are required to relocate to an alternate anchorage as directed by the Port Master, by 17 Oct 2021, 2359hrs.

4 Vessels are not allowed to transit, anchor or remaining in the demarcated areas within the stipulated date and time.

5 Please call Capt. Chong Gi Kian at Tel: +65 6773-7401 or Marine Safety Control Centre (MSCC) Duty Officer at +65 6325-2488/ 2489 for clarification on this Port Marine Notice.

KEVIN WONG  
PORT MASTER  
MARITIME AND PORT AUTHORITY OF SINGAPORE

Note:  
This Chartlet is for illustration only  
and must not be used for navigation.

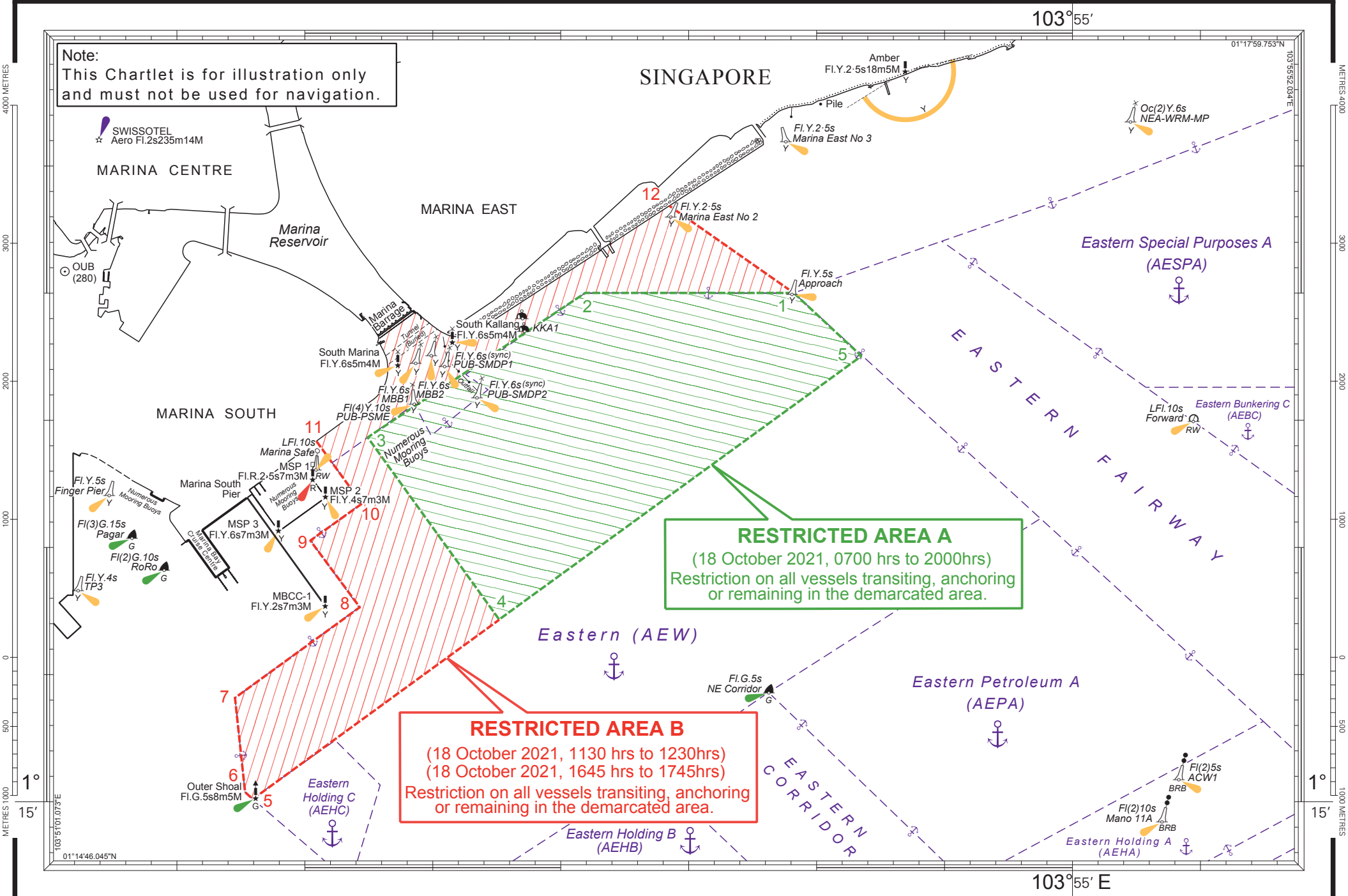

**RESTRICTED AREA A**  
 (18 October 2021, 0700 hrs to 2000hrs)  
 Restriction on all vessels transiting, anchoring  
 or remaining in the demarcated area.

**RESTRICTED AREA B**  
 (18 October 2021, 1130 hrs to 1230hrs)  
 (18 October 2021, 1645 hrs to 1745hrs)  
 Restriction on all vessels transiting, anchoring  
 or remaining in the demarcated area.