



MARITIME AND PORT AUTHORITY OF SINGAPORE

PORT MARINE NOTICE
NO. 070 OF 2021

30 Sep 2021

Shipping Community
Harbour Craft Community
Pleasure Craft Community

FLOATING SEA BARRIER WORKS AT SENTOSA BEACHFRONT AND SENTOSA COVE

Applicable to: Mariners operating off Sentosa Beachfront and Sentosa Cove

This is a revision of Port Marine Notice No. 019 of 2021. The working period has been extended.

Date : With effect from 01 Oct 2021 to 31 Mar 2022.

Location : At sea off Sentosa Beachfront and Sentosa Cove, within the working area bounded by the following co-ordinates (see attached chartlet):

(WGS 84 Datum)

Work area A- Sentosa beachfront

<u>Point</u>	<u>Latitude (N)</u>	<u>Longitude (E)</u>
1	1° 15.529'	103° 48.332'
2	1° 15.390'	103° 48.445'
3	1° 15.309'	103° 48.527'
4	1° 15.327'	103° 48.546'
5	1° 15.379'	103° 48.528'
6	1° 15.404'	103° 48.468'
7	1° 15.544'	103° 48.356'

Work area B- Sentosa Cove

<u>Point</u>	<u>Latitude (N)</u>	<u>Longitude (E)</u>
8	1° 14.388'	103° 49.719'
9	1° 14.270'	103° 49.844'
10	1° 14.219'	103° 49.929'
11	1° 14.241'	103° 49.945'
12	1° 14.288'	103° 49.865'
13	1° 14.406'	103° 49.739'

Working Hours : 24 hours daily including Sundays and Public Holidays.

<u>Craft</u>	<u>Name</u>	<u>Harbour Craft Licence No.</u>	<u>Description</u>
	Hayasaka 6	SR 3051A	Crane barge
	Kokunemaru 18	SR 3016C	Crane barge
	Semco L88	SR 1602J	Crane barge
	Tairyu Go	SR 3175E	Crane barge
	Ocean Link 122	SR 2991B	Work barge
	Oung 5	SR 3180A	Work barge
	Oung 6	SR 3305G	Work barge
	Oung 16	SR 3335I	Work barge
	Oshio	ST 1365G	Tug boat
	Oung T6	ST 1548Z	Tug boat
	Yakushi Maru No. 5	ST 1405Z	Tug boat/Safety boat
	Yakushi Maru No. 3	SR 3444D	Work boat/Safety boat
	Tairyu Maru No. 8	SR 3443F	Work boat/Safety boat
	RikiMaru No. 1	ST 1425D	Tug boat/Safety boat
	Oung WB1	SR 3869E	Work boat/Safety boat
	OMS 5G	SR 3828H	Work boat/Safety boat
	Oung 15	SR 3541F	Work Barge
	Pollisum 1801	SR 3433I	Crane Barge

These craft will exhibit the appropriate local and international day and night signals.

Details : Realignment and joining of floating sea barriers will be carried out using crane barge and work barge. A tug will be deployed to assist the positioning of the crane barge and work barge.

A safety boat will be deployed to warn and direct craft in the vicinity to keep clear of working area.

Further general enquiries relating to the project can be directed to Mr Tan Puay Cheow, Project Manager at Tel: 9845 2108 (email: puaycheow@oung.com.sg).

Caution : **When in the vicinity of the working area, mariners are reminded to:**

a) Keep well clear of the working area;

- b) Maintain a proper lookout;**
- c) Proceed at a safe speed and to navigate with caution;**
- d) Maintain a listening watch on VHF Channel 68 (West Control);**
- e) Communicate with West Control for assistance, if required.**

Please call Capt. Chong Gi Kian at Tel: (65) 6773 7401 or Marine Safety Control Centre (MSCC) Duty Officer at (65) 6325 2488 for clarification on this Port Marine Notice.

KEVIN WONG
PORT MASTER
MARITIME AND PORT AUTHORITY OF SINGAPORE

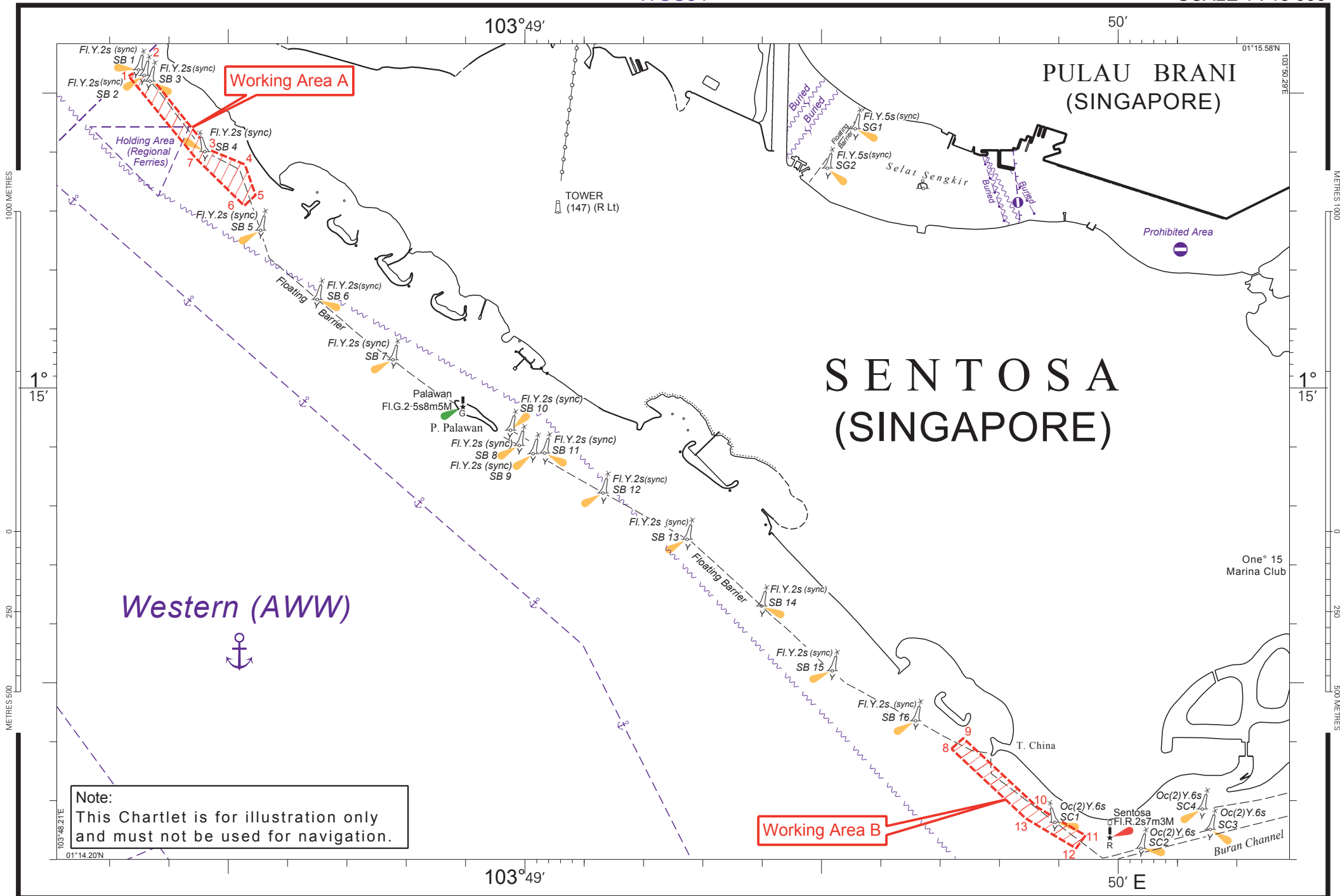

Western (AWW)



Note:
 This Chartlet is for illustration only
 and must not be used for navigation.

Working Area B