



MARITIME AND PORT AUTHORITY OF SINGAPORE

PORT MARINE NOTICE NO. 074 OF 2020

12 Oct 2020

Shipping Community
Harbour Craft Community
Pleasure Craft Community

KUSU PILGRIMAGE SEASON 2020

Applicable to: Mariners operating to and from Marina South Pier (MSP), in the vicinity of East Keppel Fairway and Kusu Island (Pulau Tembakul)

The 2020 Kusu Pilgrimage season will commence on 17 Oct 2020 and end on 14 Nov 2020. During this period, ferries carrying passengers operated by Singapore Island Cruise & Ferry Services Pte Ltd would cross the East Keppel Fairway when plying between the Marina South Pier (MSP) and Kusu Island (Pulau Tembakul). The recommended routes for these craft are shown in **Appendix 1**. Mariners shall keep a proper lookout for these craft and navigate with extra caution when in the vicinity of the recommended routes.

2 The traffic movement within MSP has been divided in two routes. All ferries and harbour craft shall use the recommended routes as indicated by the chartlet in **Appendix 2**. The waters within the breakwater MSP is a “no wake zone”, harbour craft and ferries operating within the waters of MSP are reminded to slow down as far as practicable to reduce causing wakes.

3 Masters of ferries and harbour craft shall proceed at a safe speed and navigate with caution when approaching MSP and Kusu Island jetties.

4 The following buoys were laid on 02 Oct 2020 to aid in the safe navigation of ferries approaching and leaving Kusu Jetty. Ferries shall keep within the channel demarcated by the Kusu Beacon (FI R 2.5s) and the yellow polyethylene channel buoy in position Lat 01° 13'.521N Long 103° 51'.428E (**Appendix 3**).

<u>WGS 84 Datum</u>				
<u>Name</u>	<u>Latitude (N)</u>	<u>Longitude (E)</u>	<u>Purpose</u>	<u>Type of Buoy</u>
Kusu Buoy Fl (2) R 10s	01° 13.234'	103° 51.692'	Port hand buoy	Red Can buoy Fl(2) R10s
Kusu Marker A	01° 13.521'	103° 51.428'	Channel buoy	Yellow polyethylene buoy
Kusu Marker B	01° 13.403'	103° 51.435'	For mooring of ferries (Off Pulau Sakijang)	Yellow polyethylene buoy
Kusu Marker C	01° 13.378'	103° 51.459'	For mooring of ferries (Off Pulau Sakijang)	Yellow polyethylene buoy

5 In view of the COVID-19 situation and the safe management measures on the island, access to Pulau Tembakul (Kusu Island) is closed to the public from 17 Oct 2020 to 14 Nov 2020 (inclusive). Members of the public who wish to visit Pulau Tembakul (Kusu Island), are to use only the ferries operated by Singapore Island Cruise and Ferries Pte. Ltd., the appointed vendor for Kusu Pilgrimage Season 2020. In addition, the harbour craft jetty at Pulau Tembakul (Kusu Island) is closed to the public during this period.

6 Please call Capt. Eugene Hong at (65) 6773-7411 or Marine Safety Control Centre Officer at 6325-2488/2489 for clarification on this Port Marine Notice.

KEVIN WONG
PORT MASTER
MARITIME AND PORT AUTHORITY OF SINGAPORE

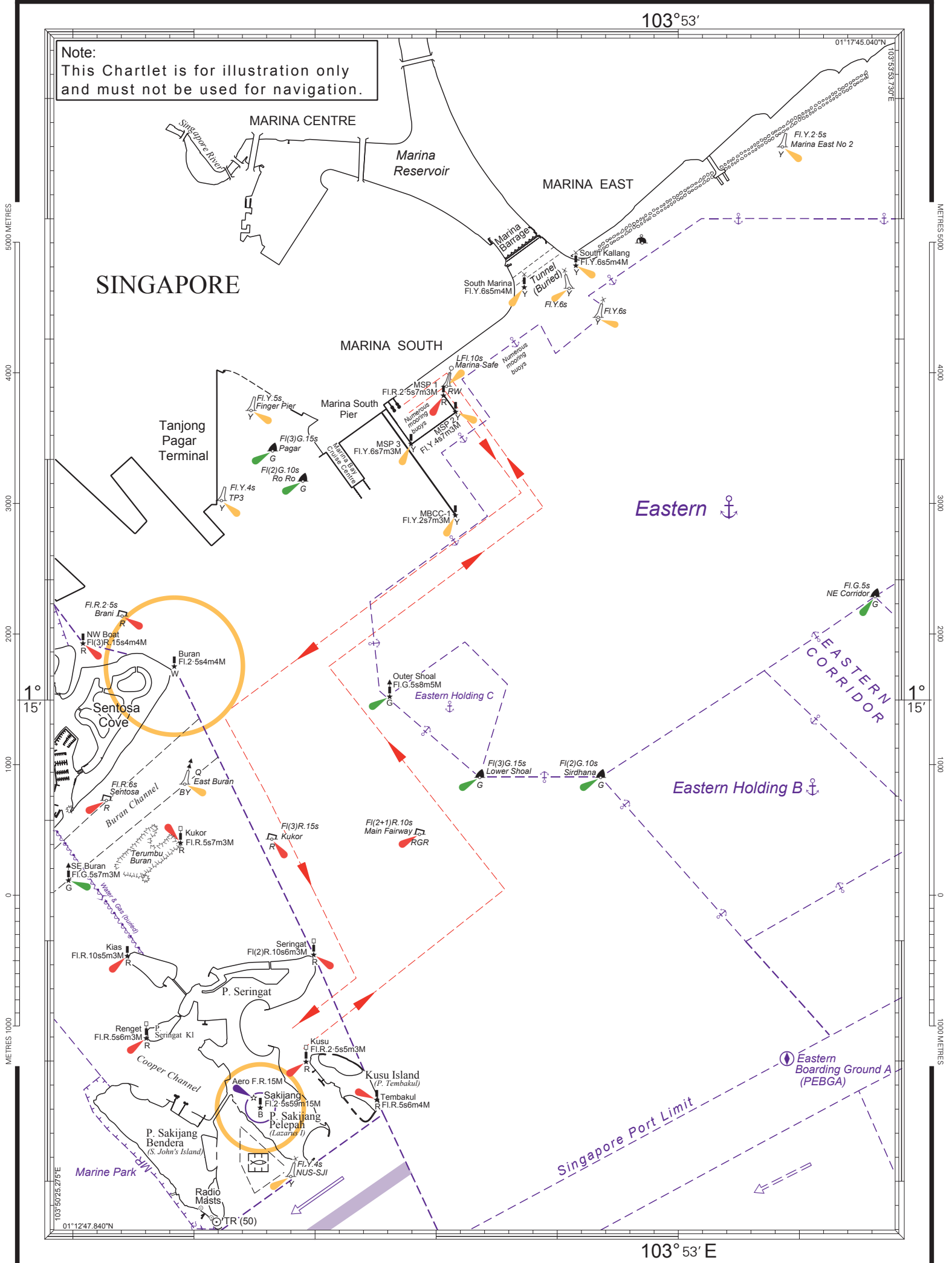

Note:
This Chartlet is for illustration only
and must not be used for navigation.

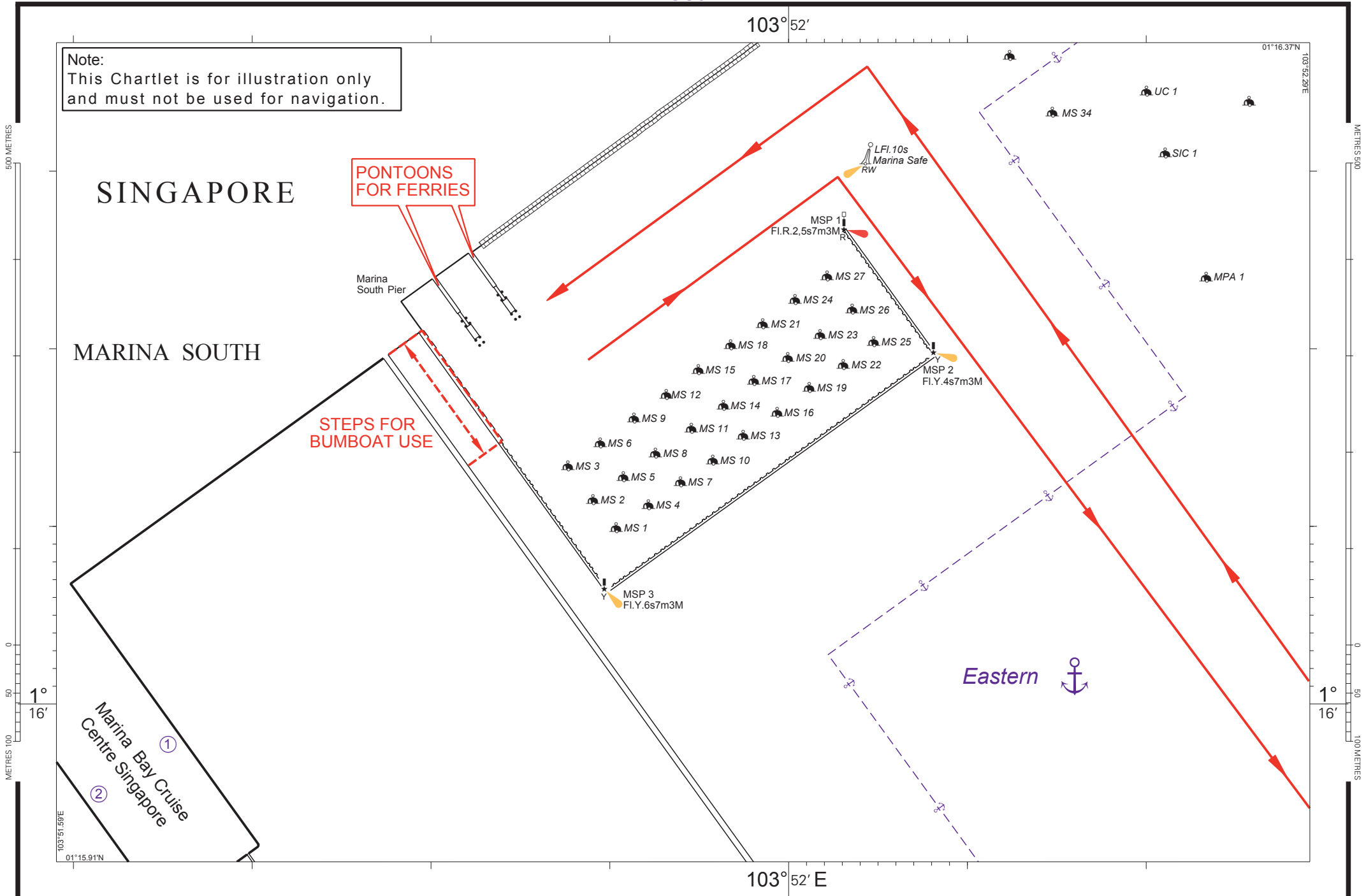

103° 52'

01° 14.13'N

Note:
This Chartlet is for illustration only
and must not be used for navigation.

1° 14'

1° 14'

Pulau Seringat
(P. Renget Besar)

1000 METRES

500

0

50

100 METRES

1° 13'

Seringat
Fl(2)R.10s6m3M

Kusu
Marker A
Fl.R.2.5s5m3M

Kusu Jetty
(For Harbour Craft
use only)

Kusu Island
(P. Tembukul)
(Peak Island)

2 Yellow Drum
Buoys for
mooring of
harbour craft

Kusu
Marker B
Kusu
Marker C

Tembakul
Fl.R.5s6m4M

Sakijang
Fl.2.5s59m15M
AIS

Pulau Sakijang Pelepah
(Lazarus Island)

FL(2)R.10s
Kusu Buoy

Fl.Y.4s
NUS-SJI

SOUTHERN
FAIRWAY

EAST
KEPPEL
FAIRWAY

1000 METRES

500

0

50

100 METRES

1° 13'

103° 51.17'E
01° 12.74'N

103° 52' E